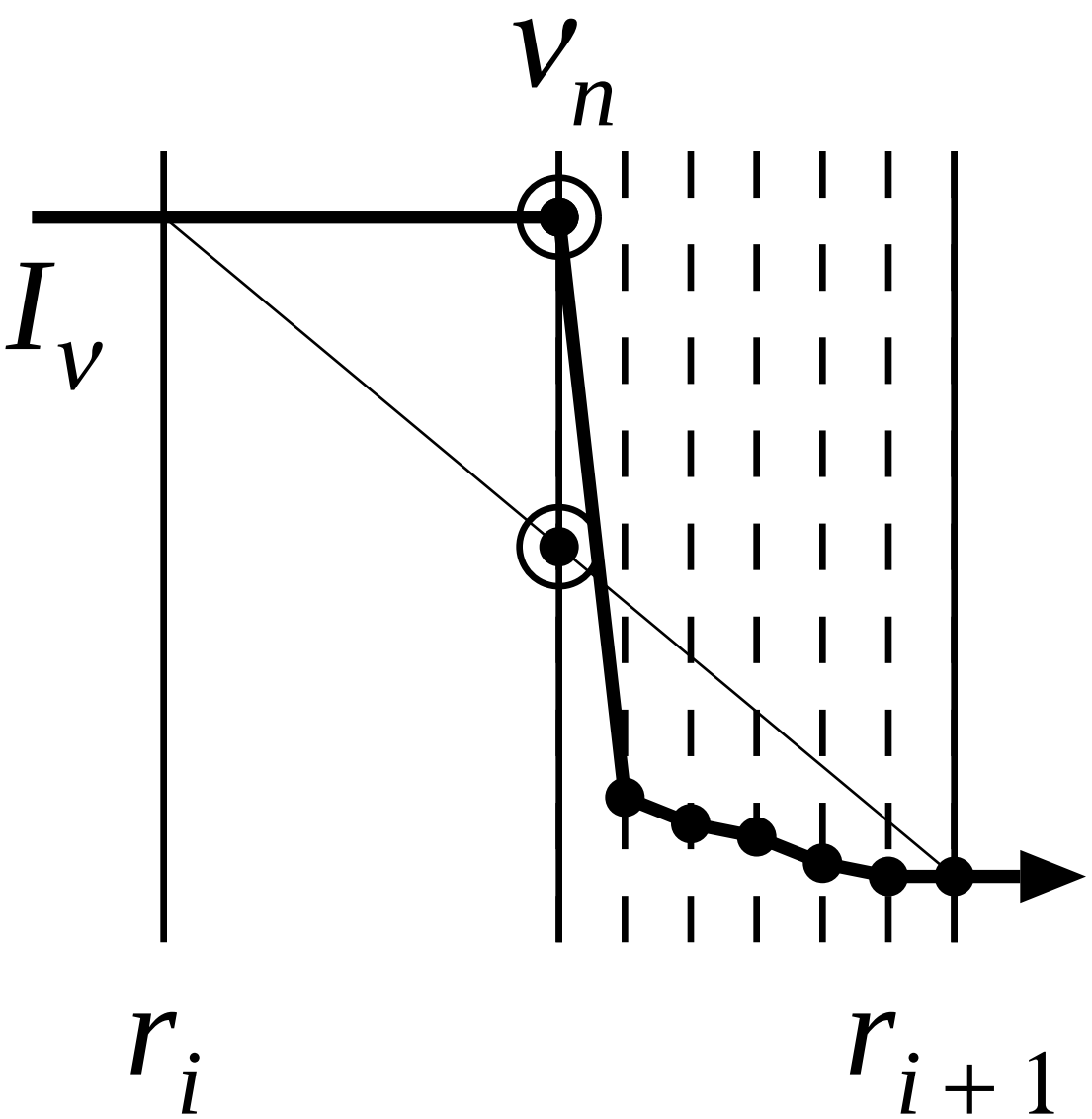
ν_n
I_ν
r_i
r_{i+1}